

PWDA Director nomination form

To nominate yourself



This is a nomination form for the job of a Director at **People with Disability Australia**.

We say **PWDA** for short.

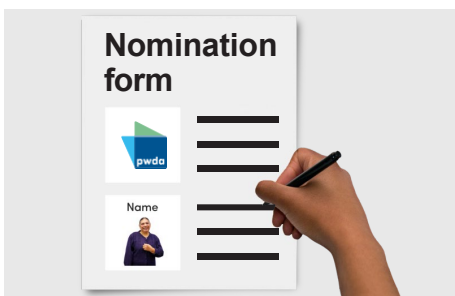

A **nomination form** is what you must fill out if you want to be a PWDA Director.

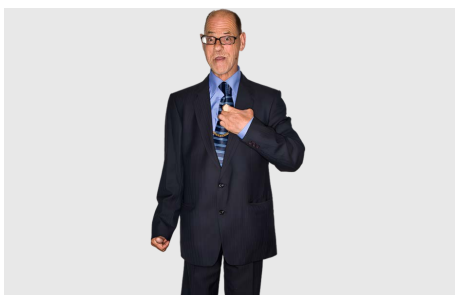

Fill in this form if you are nominating yourself.



You can ask for help to fill out the form.

The nominee



This part is about the nominee.

Nominee is the person you nominate.



This means you are the nominee.

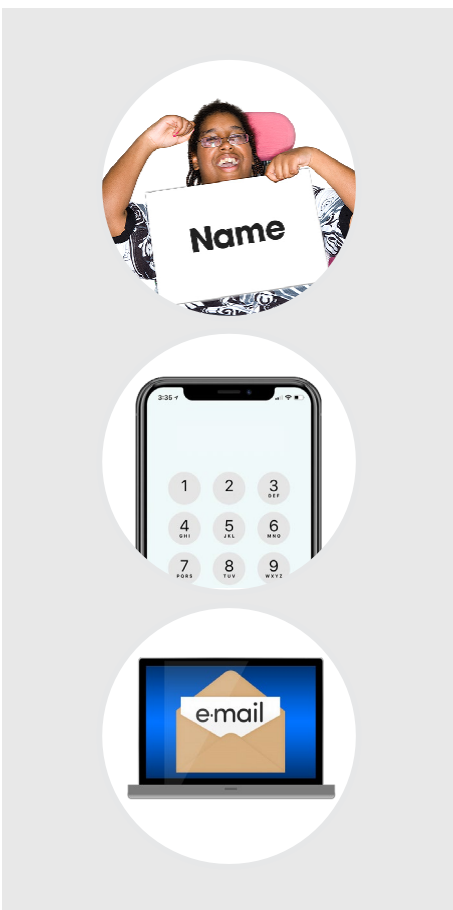

You must fill in all of this information.

Your name

Home or mobile phone

Email

The seconder



This part is about the seconder.

The **seconder** is the person who says they agree with your nomination.



The seconder needs to fill in all of this information.



Name

Signature

Home or mobile phone

Email

Referees



This part is about your **referees**.

A **referee** is someone who can tell us about you.

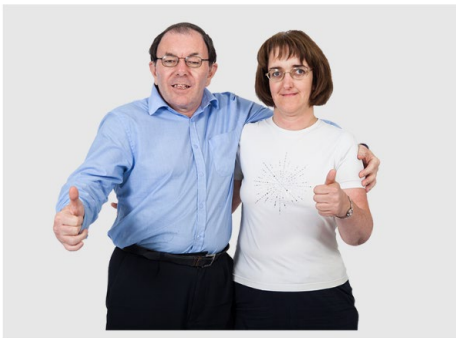

You need to write down the contact details for 2 referees.

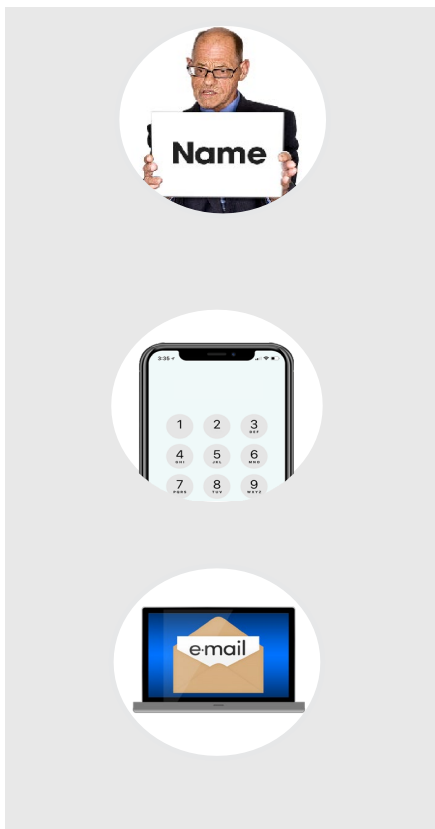

Referee 1

Name

Phone number

Email



Referee 2

Name



Phone number



Email

About you

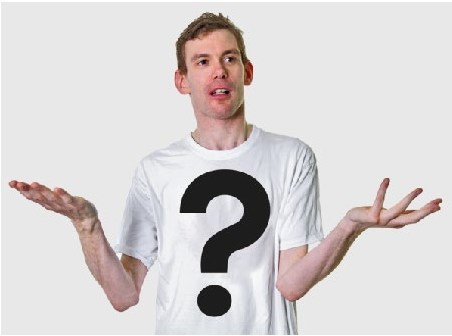

We want to know more about you.



This will help the PWDA Board of Directors choose who is right for the job of PWDA Director.

Directors are the leaders of PWDA.

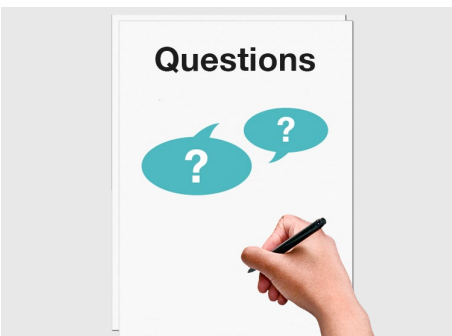

You must answer all of the questions.



Tell us about you.

Why do you want to be a PWDA Director?



What do you think is the role of the PWDA Board is?

A **Board** is a group members.



How are you involved with PWDA?



What type of disability do you have?



How are you involved in the disability community?



What do you know about the rights of people with disability?



Do you have experience in speaking up for people?



What do you think are the big problems for people with disability in Australia?



What skills do you have to be on the PWDA Board?

Skills are things you are good at.

This could include being good with money.



What skills do you have working in a group and making decisions?



What other skills do you have?



What groups do you belong to?

Groups could include

- Other organisations
- Volunteer groups
- **LGBTQIA+** groups

LGBTQIA+ means the different ways people can love and feel about who they are.

- First nations groups.

Declaration

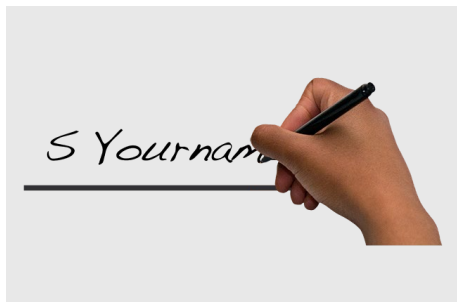

This part is the declaration.

A **declaration** is something you sign to agree.

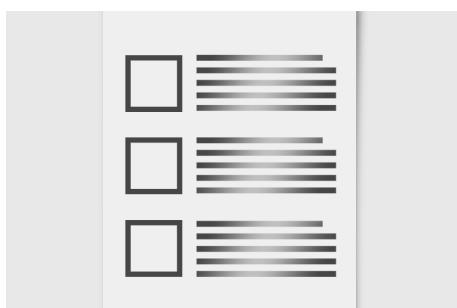

You must answer this question.

Tick the answer that is right for you.



I am a member of PWDA.

Yes

No

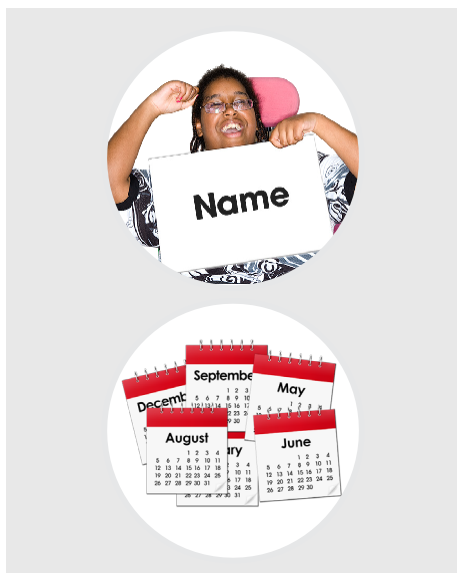

Put your name here

Put today's date here

Where to send the nomination form



You can send your nomination form by

- Post
- Email.



You can post your nomination form to

People with Disability Australia
PO Box 666
Strawberry Hills NSW 2012



You can email your nomination form to
pwd@pwd.org.au

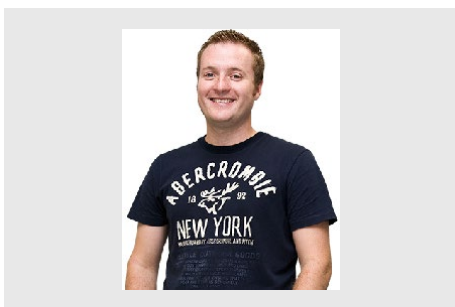

You must send a photo of yourself with
this form.